Infant Holy
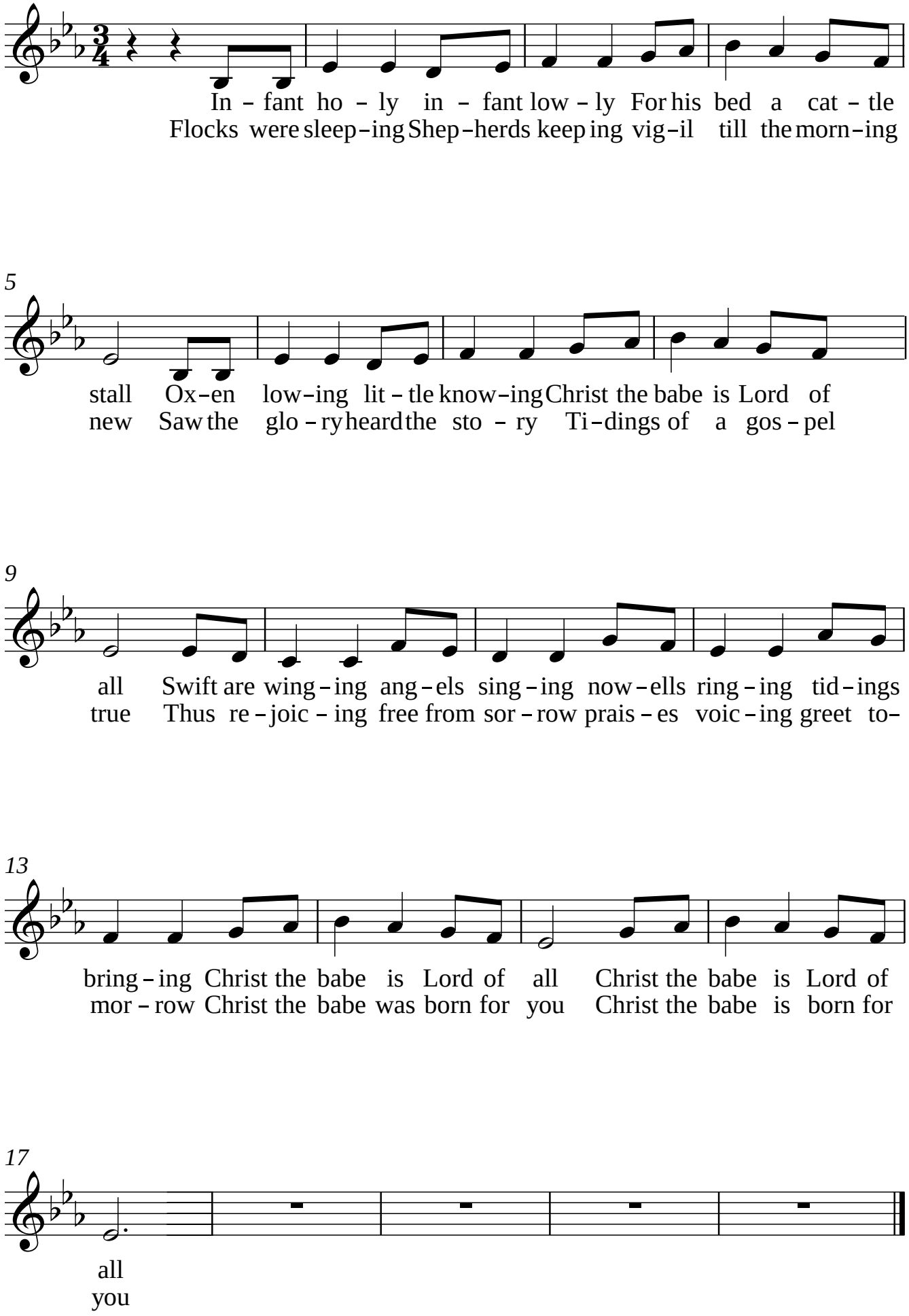
Trad / E Reed